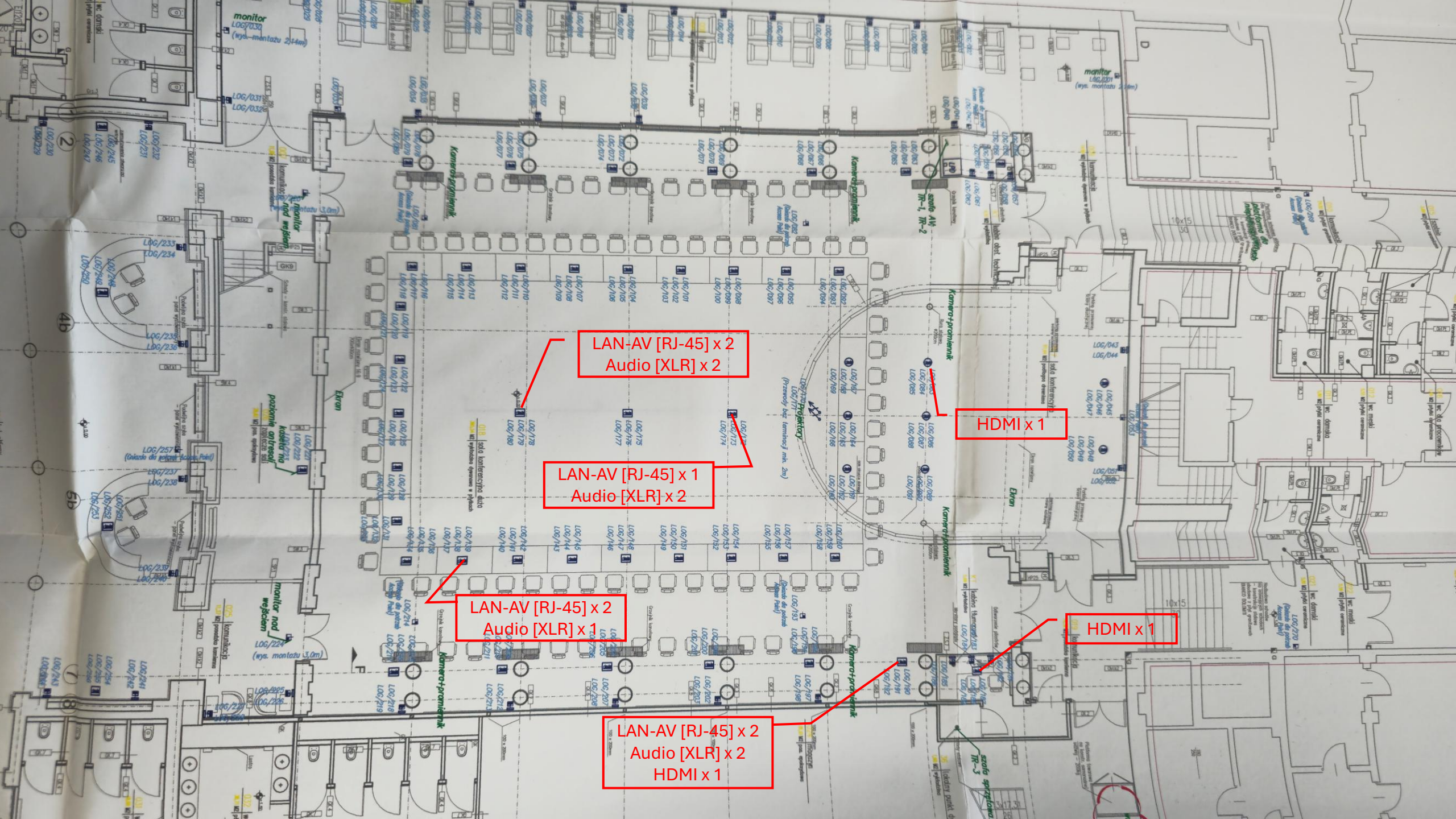
LAN-AV [RJ-45] x 2
Audio [XLR] x 2
HDMI x 1
LAN-AV [RJ-45] x 1
Audio [XLR] x 2
LAN-AV [RJ-45] x 2
Audio [XLR] x 1
HDMI x 1
LAN-AV [RJ-45] x 2
Audio [XLR] x 2
HDMI x 1